

gard fatada, soclu inalt cu uluoa, stalpi beton, intre 1-2-3-4.

acces auto si pietonal

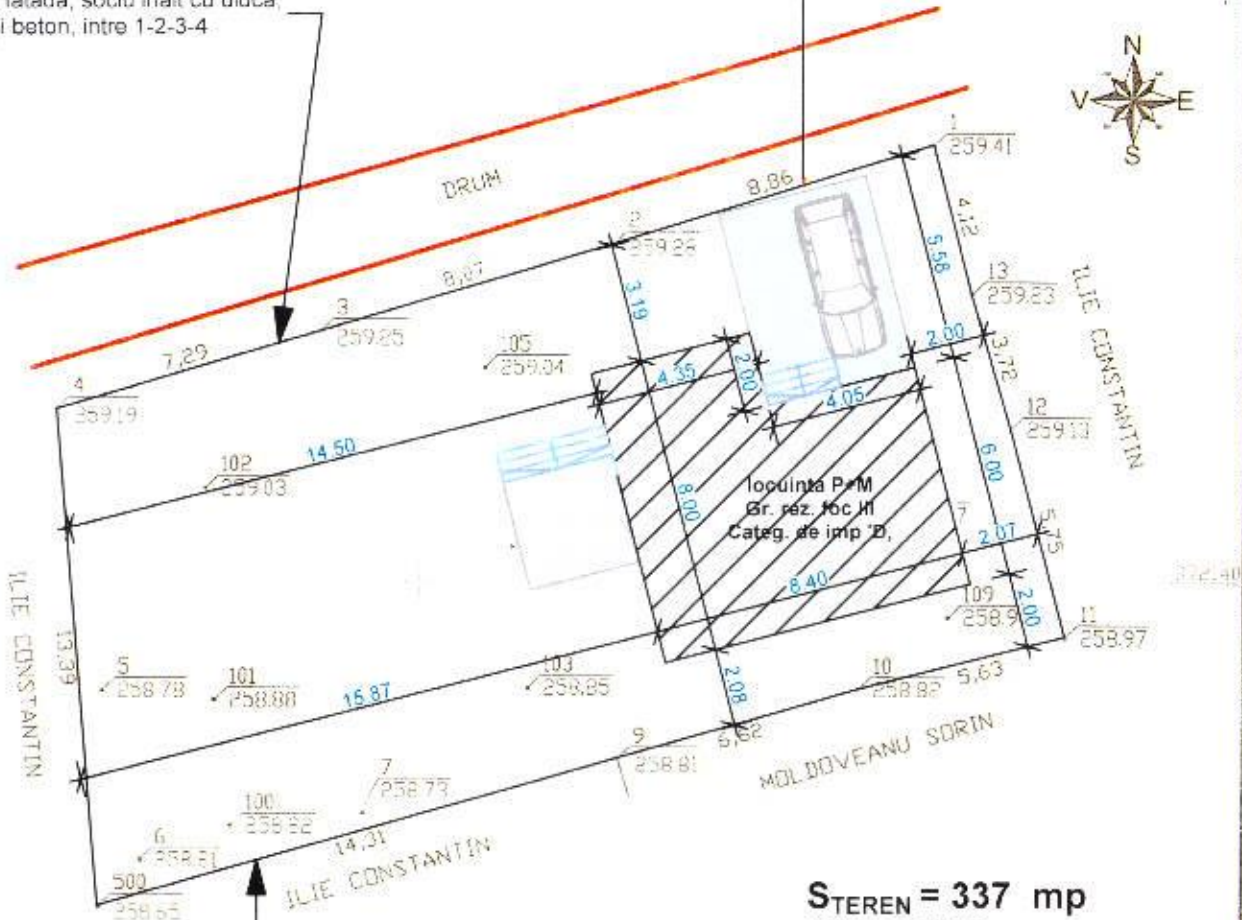

gard plasa impletita

STEREN = 337 mp
 $S_{c\ ex.} = 0.00$ mp
 $S_{d\ ex.} = 0.00$ mp
 $POT_{\ ex.} = 0.00\%$

CUT = 0.00
 $S_{c\ prop.} = 59.10$ mp

$S_{d\ prop.} = 118.20$ mp
 $POT_{\ prop.} = 17.50\%$
 $CUT_{\ prop.} = 0.35$



Arhitect sef

Handwritten notes and stamps, including a date "17.04.2014" and a signature.

Presentul document receptional este valabil insotit de procesul verbal de receptie



LEGENDA

-  constructie propusa
-  imprejmuire proprietate proiectata intreg perimetrul, L= 78.50 m
-  limita de proprietate
-  delimitare drum

	PROIECTIA BIROU INDIVIDUAL DE ARHITECTURA IOANA DAN	BENEFICIAR FIDANACHIS VASILIS ADRIAN	52/2022
	T.N.A. 7670	DATA	LOCUINTA P+M SI IMPREJMUIRE



FATADA PRINCIPALA F1

JUDETUL ARGES
 PRIMARIA ORASULUI
 TOPOLOVENI

VIZAT SPRE NESCHIMBARE

Anexa la autorizatia de construire
 desfiintare

Nr. *162* din *11.09.2013*

Arhitect sef

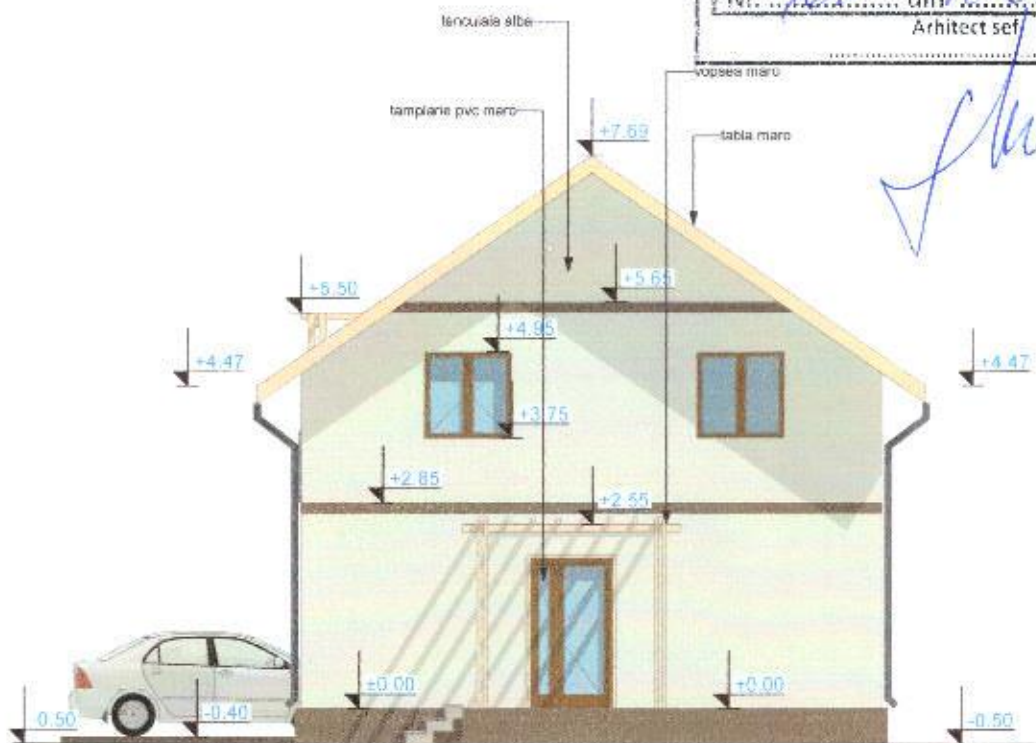

FATADA LATERALA DREAPTA F2

	PROIECTAT: BIROU INDIVIDUAL DE ARHITECTURA IOANA DAN T.N.A. 7670	BENEFICIAR: FIDANACHIS VASILIS ADRIAN	52/2022
	DATA: 05.2022	LOCUINTA P+M SI IMPREJMUIRE SAT CRINTESTI, ORAS TOPOLOVENI, JUD. ARGES	FAZA D.T.A.C.

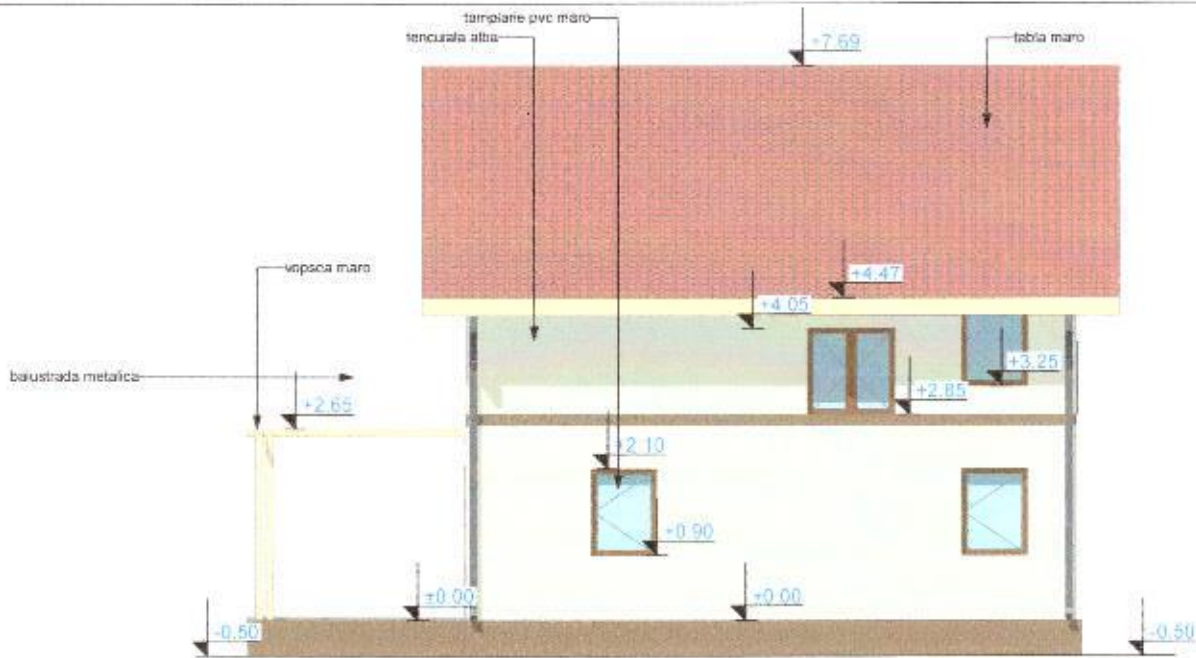

FATADA SECUNDARA F3

JUDETUL ARGES
 PRIMARIA ORASULUI
 TOPOLOVENI

VIZAT SPRE NESCHIMBARE
 Anexa la autorizatia de construire
 Nr. 166 din 11.09.2013
 desfiintare
 Arhitect sef

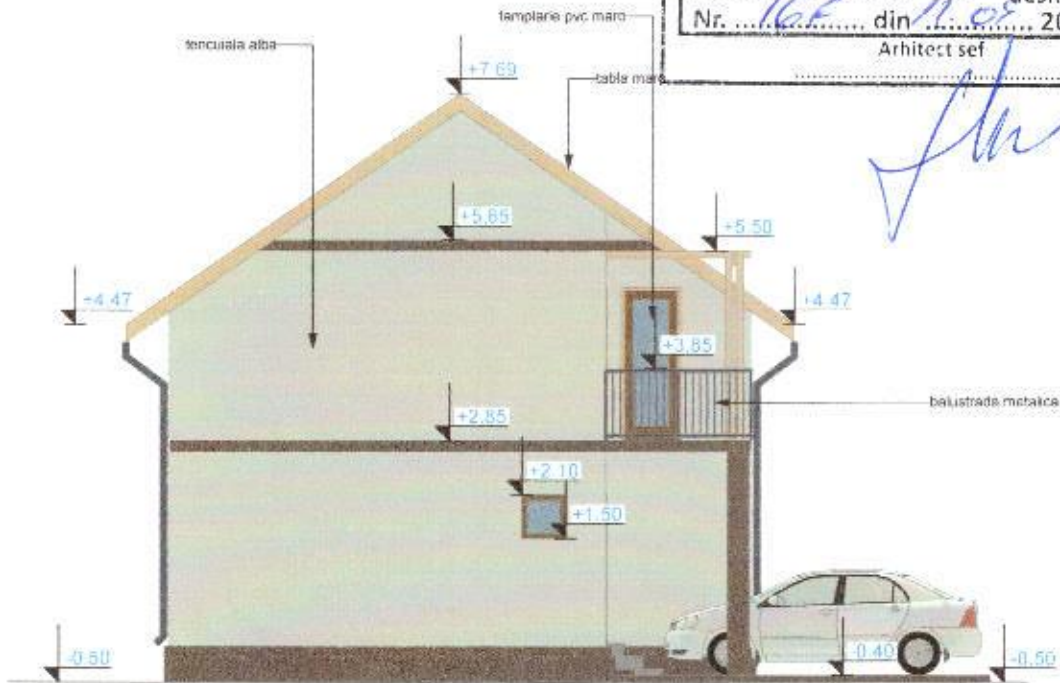

FATADA LATERALA STANGA F4

	PROIECTAT: BIROU INDIVIDUAL DE ARHITECTURA IOANA DAN T.N.A. 7670	BENEFICIAR: FIDANACHIS VASILIS ADRIAN	52/2022
	DATA: 05.2022	LOCUINTA P+M SI IMPREJMUIRE SAT CRINTESTI, ORAS TOPOLOVENI, JUD. ARGES	FAZA D.T.A.C